School of Future Tech

Case Study Report

Smart Attendance Management System

by

- Student Name: Akshara Tanted
- Roll No: 150096725124
- Division: Jeff Bezos
- Subject: C+
- Academic Year: 2025-29

Smart Attendance Management System

1. Introduction to the Case Study

The Smart Attendance Management System is a software-based solution developed to automate the process of recording and managing student attendance. In many educational institutions, attendance is still recorded manually using registers or spreadsheets, which can be time-consuming and prone to errors. This system is designed using the C++ programming language and helps store, manage, and analyze attendance records digitally.

The system simplifies attendance management and provides useful analytical insights for teachers and administrators.

Key objectives of the system include:

- Automating the process of attendance recording
- Reducing manual work and human errors
- Providing attendance analysis and reports
- Identifying students with low attendance

2. Problem Statement / Case Background (Abstract)

Managing attendance manually creates several challenges for institutions and teachers. Maintaining registers for multiple courses and students requires a lot of time and effort. In addition, calculating attendance percentages and identifying defaulters becomes difficult when data is stored manually.

The Smart Attendance Management System addresses these issues by creating a digital platform that records attendance for students in different courses and stores the data in files. The system automatically calculates attendance percentages and generates analytical reports to help administrators understand attendance patterns.

The system helps solve the following problems:

- Manual attendance calculation errors
- Difficulty identifying defaulters
- Lack of analytical insights about attendance
- Inefficient record keeping

3. Problem Statement / Case Study Design

The system is designed as a menu-driven console application where users can perform different operations through a simple interface. The program organizes the attendance management process into different modules, making it easier to maintain and extend.

The design follows the **Object-Oriented Programming (OOP)** approach where the system is divided into different classes representing real-world entities.

Main modules of the system include:

- **Student Management**
  - Add new students
  - Store student information
- **Course Management**
  - Add courses
  - Maintain course records
- **Attendance Management**
  - Record attendance for students
  - Store attendance by date
- **Report Generation**
  - Attendance percentage by course
  - Attendance percentage by month
  - Defaulter detection

This modular structure ensures that each part of the system handles a specific task efficiently.

4. Methods & Algorithms / Technology Applied

The Smart Attendance Management System is implemented using the C++ programming language. The project uses Object-Oriented Programming concepts data structures to organize and process data efficiently. File handling is used to store attendance data so that records remain available even after the program is closed.

The program uses different algorithms to analyze attendance data and generate reports.

Technologies used in the project:

Object Oriented Programming
Classes and Constructors
Vectors
File Handling
Menu Driven Program

Searching Algorithm
Attendance Analytics

Algorithms used in the system:

- Attendance percentage calculation
- Monthly attendance analysis
- Defaulter detection algorithm (attendance < 75%)
- Most absent student identification
- Highest absentee day calculation

These algorithms help transform raw attendance data into meaningful reports.

5. Implementation Details,Workflow and Snapshots

The implementation of the system is done using multiple classes and functions in C++. Each class represents a different entity in the attendance system.

Main classes used in the system:

- **Student Class**
  - Stores student ID and name
- **Course Class**
  - Stores course ID and course name
- **Attendance Class**
  - Stores student ID, course ID, date, and attendance status

Several functions are implemented to perform system operations.

Important functions include:

- Add Student
- Add Course
- Mark Attendance
- Generate Student Report
- Find Most Absent Students
- Identify Day with Highest Absentees

Workflow of program:

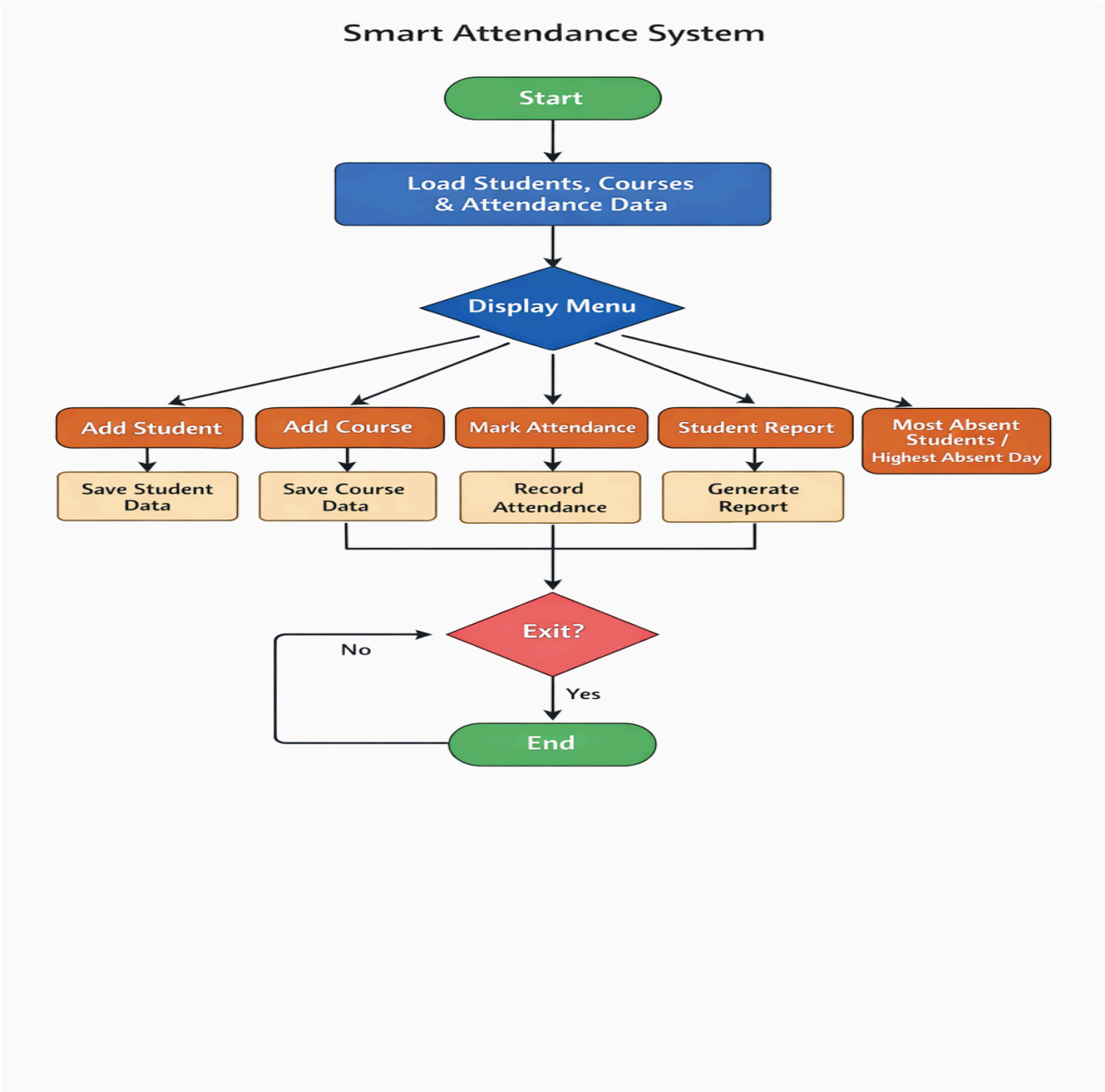

Snapshots:

```
aksharatanted06@Aksharas-MacBook-Air c++_final % ./index

------ Smart Attendance System ------
1. Add Student
2. Add Course
3. Mark Attendance
4. Student Report
5. Most Absent Students
6. Highest Absent Day
7. Exit
Enter Choice:
```

```
------ Smart Attendance System ------
1. Add Student
2. Add Course
3. Mark Attendance
4. Student Report
5. Most Absent Students
6. Highest Absent Day
7. Exit
Enter Choice: 1
Enter Student ID: 101
Enter Student Name: Akshara Tanted
Student Added Successfully
```

student.txt

c++_final > students.txt

```
101 Akshara Tanted
102 Nishi Chopda
103 Nandeni Tiwari
104 Yashika Sarraf
```

```
------ Smart Attendance System ------
1. Add Student
2. Add Course
3. Mark Attendance
4. Student Report
5. Most Absent Students
6. Highest Absent Day
7. Exit
Enter Choice: 2
Enter Course ID: 1
Enter Course Name: C++
Course Added Successfully
```

courses.txt

c++_final > courses.txt

```
1 C++
2 Java
3 Python
4 HTML5
5 CSS
```

```
------ Smart Attendance System ------
1. Add Student
2. Add Course
3. Mark Attendance
4. Student Report
5. Most Absent Students
6. Highest Absent Day
7. Exit
Enter Choice: 3
Enter Student ID: 101
Enter Course ID: 1
Enter Date (YYYY-MM-DD): 2026-03-09
Present (P) / Absent (A): P
Attendance Recorded
```

attendance.txt

c++_final > attendance.txt

```
101 1 2026-03-09 1
102 2 2026-03-09 1
101 3 2026-03-09 0
101 4 2026-03-09 1
101 5 2026-03-09 1
102 1 2026-03-09 0
103 3 2026-03-09 1
103 4 2026-03-09 0
103 5 2026-03-09 1
104 1 2026-03-09 1
104 2 2026-03-09 1
104 3 2026-03-09 1
```

```
------ Smart Attendance System ------
1. Add Student
2. Add Course
3. Mark Attendance
4. Student Report
5. Most Absent Students
6. Highest Absent Day
7. Exit
Enter Choice: 4
Enter Student ID: 101

Student Name: Akshara Tanted

Attendance % By Course
C++ : 100%
Python : 0%
HTML5 : 100%
CSS : 100%

Attendance % By Month
2026-03 : 75%

Overall Attendance: 75%
```

```
------ Smart Attendance System ------
1. Add Student
2. Add Course
3. Mark Attendance
4. Student Report
5. Most Absent Students
6. Highest Absent Day
7. Exit
Enter Choice: 4
Enter Student ID: 102

Student Name: Nishi Chopda

Attendance % By Course
Java : 100%
C++ : 0%

Attendance % By Month
2026-03 : 50%

Overall Attendance: 50%
Warning: Student is a Defaulter
```

```
------ Smart Attendance System ------
1. Add Student
2. Add Course
3. Mark Attendance
4. Student Report
5. Most Absent Students
6. Highest Absent Day
7. Exit
Enter Choice: 5

Most Absent Students
Akshara Tanted (ID: 101) 1 absences
Nishi Chopda (ID: 102) 1 absences
Nandeni Tiwari (ID: 103) 1 absences
```

```
------ Smart Attendance System ------
1. Add Student
2. Add Course
3. Mark Attendance
4. Student Report
5. Most Absent Students
6. Highest Absent Day
7. Exit
Enter Choice: 6

Day With Highest Absentees
2026-03-09 : 3 absences
```

```
------ Smart Attendance System ------
1. Add Student
2. Add Course
3. Mark Attendance
4. Student Report
5. Most Absent Students
6. Highest Absent Day
7. Exit
Enter Choice: 7
Exiting Program
```

6. Results and Conclusion

The Smart Attendance Management System successfully demonstrates how attendance tracking can be automated using programming techniques. The system allows administrators to store attendance data, calculate attendance percentages, and generate reports for better analysis.

The project also helps identify students who are frequently absent and highlights those whose attendance falls below the required limit.

Key results of the system include:

- Automated attendance recording
- Accurate attendance percentage calculation
- Easy identification of defaulters
- Attendance analysis by course and month
- Detection of days with highest absentees

Overall, the system improves efficiency and reduces the workload associated with manual attendance management.

7. References

The project was developed using concepts from C++ programming, object-oriented programming, and data structures. Various online resources and programming references were used to understand implementation techniques.

References include:

- C++ Programming Documentation
- Object-Oriented Programming Concepts
- File Handling in C++ Tutorials
- Data Structures using C++